

# XYZ SURVEY Profile

XYZ is a distinguished company which aims to operate small and large operations and deliver professional services to every service it does\*

We have an extraordinary character than any other surveying company. And that's why our performance is consistently rising due to our efficiency and dedication in every work.

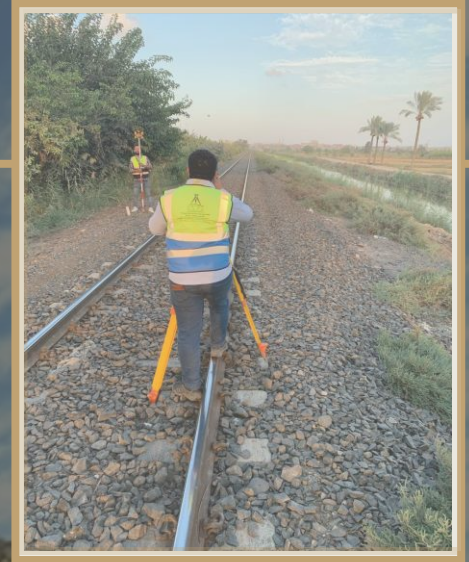

# About Us

Our firm is large and professional enough to effectively operate in highly complex and huge projects, yet small enough to deliver personalized professional support and after sales services to each and every individual. The Managing directors and executives of our firm are directly involved in every project

Our distinguished finger print is the difference between XYZ and any other survey engineering firms. It is the primary reason why our performance consistently exceeds the expectations of our clients and effectively meets the criteria of our business partners.



# Our Vision

We aim to develop our work techniques and incubate sophisticated and advanced surveying, positioning and engineering technologies, in order to become the leading surveying company in the Arab republic of Egypt and to set the highest standards

characteristics in the field, to become the role model and the pioneers of surveying engineering and consultancy services



# Our Clients

---

- Department of Military Engineers
- Public Authority for Roads and Bridges
- Egyptian Public Authority for Survey
- Public Authority for Transportation Projects Planning
- The national company
- Nile Public Company for Roads and Bridges
- Hassan Allam Company
- Petrojet Company
- The Arab Contractors
- Sukari Gold Mine
- Centamin
- Concord Company
- Orascom Company
- Blow Power Company
- Minard Company
- Golden Eagle Company For Mineral Resources
- Samcrete Egypt
- Suez Canal For Investment
- Genco Geo technical Comapny
- Al-Salmi Company
- Apex Company For marine engineering
- Sahmoud Company
- Al-souda Group
- Sukari Gold Mine
- Shalatin Company For Mineral Resources
- United Company For Gold And Mining
- Red Sea Company
- Target Company



# TABLE OF Projects

- 
01. Topographic , cadastral , asbuilt surveying and supervision on implemntation for high-speed train (elsokhna-matrouh)
- 
02. Topographic , cadastral , asbuilt surveying and supervision on implemntation for high-speed train (Octobar-Aswan)
- 
03. Topographic , cadastral , asbuilt surveying and supervision on implemntation for Sukari Gold Mine
- 
04. Topographic , cadastral , asbuilt surveying and supervision on implemntation for Elsokhna Port
- 
05. Extension and increase efficiency of international coast road
- 
06. Ring Road Extension
- 

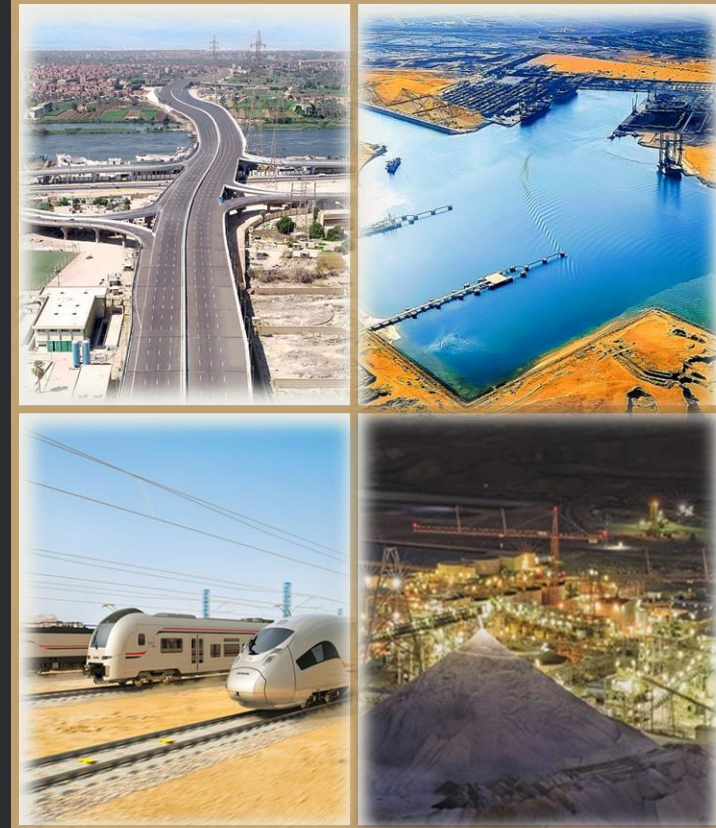

---

07. Topographic Surveying and supervision on implementation of Mineral Resources Mine

---

08. Establish Control Points For Gold Pyramid

---

09. Topographic Survey and Develop Fish Farm Bounds

---

10. Topographic Survey and Supervising on Solar Energy

---

11. Topographic Survey for Ring Road Al-awsaty Phase 3

---

12. 30 June Road Extension

---

13. Hydrographic Surveying for Red Sea ( Elsokhna)

---

14. Hydrographic Surveying For Suez Canal

---

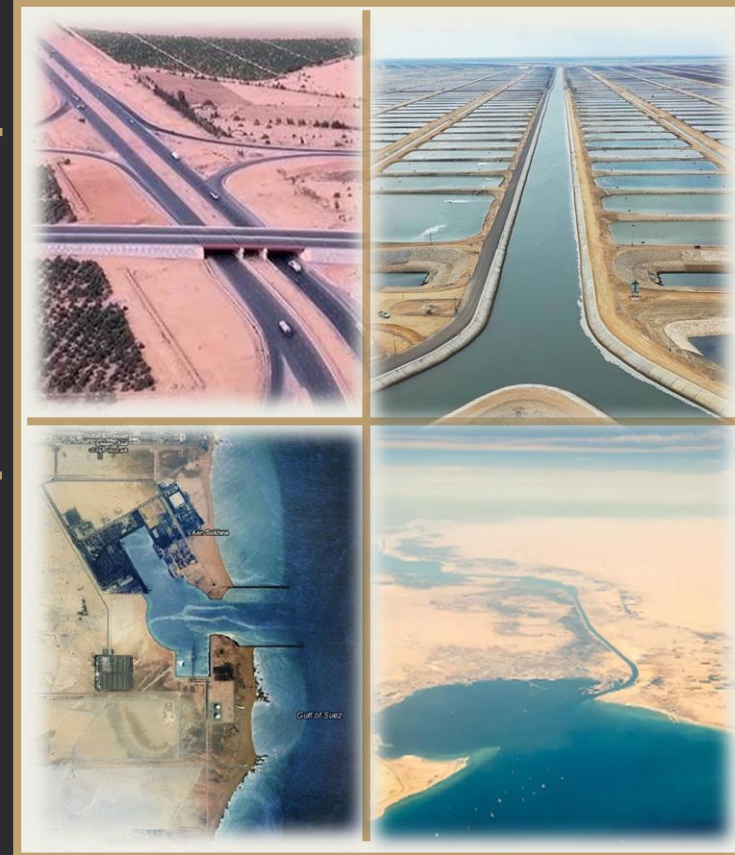

---

15. Hydrographic Surveying For EL-Manzala Lake

---

16. Hydrographic Surveying For Maryot Lake

---

17. basin of Deposition East/West Suez Canal

---

18. Naval Base East Port Said

---

19. Sak Al-Soban Road

---

20. ismaliya ouga Road

---

21. Manzala Lake Road

---

22. Emergency Canal Road

---



---

23. Free Fishing Lake

---

24. Road OF Dahshour Military

---

25. Alkhma'l (New Giza)

---

26. textile industries at Al-Saddat Road

---

27. People's Square Road

---

28. Egyptian countryside Road

---

29. Om Kammar Road

---

30. Free Fishing West Port Said Road

---





---

31. Fish Farm Bounds East Port Said

---

32. Topographic Survey For Toshka /Al-awainat East

---

33. Supervising on Surveying Works for Development the Roads linking between Crossing Roads and Al-morshedyn Road

---

34. Topographic Survey For Peopel's Squire Phase (4 , 5 , 6 , 7 , 8)

---

35. experimental Station For Producing Energy From Sea Waves

---

36. Establishing Halaib & Shalaten Mine

---

37. agriculture Green House (Ismaliya - Alexandria)

---

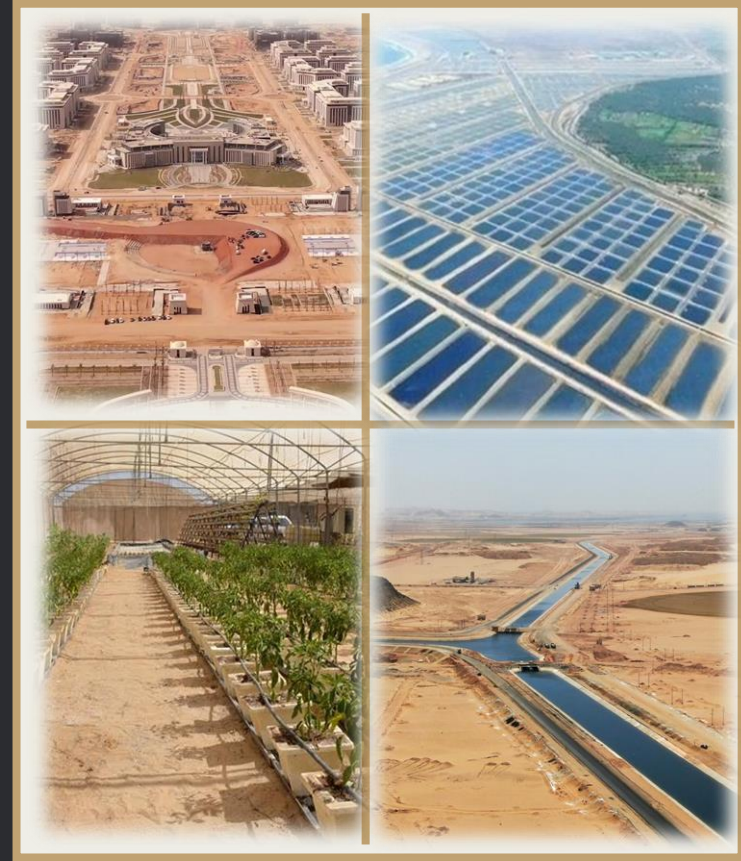

---

38. Fairgrounds Project

---

39. Sheraton Roads Development

---

40. Linking Al-ma'abr and Al-morshdyn

---

41. Fish Farm Roads At Al-deba

---

42. Quarris Service Road From Al-Moshir To Elsokhna

---

43. Extension and increase efficiency of Autostrade Road

---

44. Topographic , Cadastral Surveying For Al-manzala & Maryot  
Lakes

---

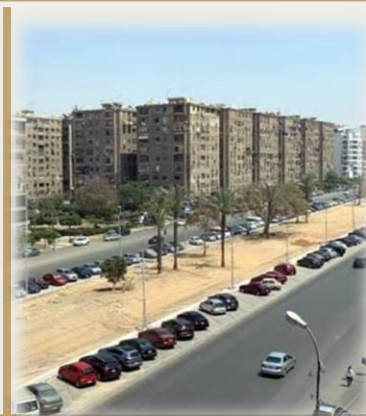

---

45. Extension and increase efficiency of Al-Maadi Corniche

---

46. Extension and increase efficiency of Masr Al-gdeda

---

47. Extension and increase efficiency of Airport Roads

---

48. Upper Roads Works For Tersa Bridge

---

49. Topographic Survey For Al-Manzala Ph2

---

50. Supervising On Rind Road (Sharm El-shekh)

---

51. Topographic Surveying for dualing railway of Al-Mansoura  
and Domyat

---



---

52. Supervising on Toshka Road (East Al-Awaynat)

---

53. Supervising on Bus Station at ( Masr Al-gdeda)

---

54. Establishing Main Road ( Al-gza'er)

---

55. Establishing Main Road (Al-maryotya)

---

56. Establishing Main Road (Al-marg)

---

57. Topography Surveying For HasabAllah Al-kafrawy

---

58. Malogrem Project

---



59. Topographic Surveying For Extension and Develop Al-Dabaa Road  
260k Length

60. Supervising on Extension and Develop Desert Road (Cairo /  
Alexandria )

61. Topographic Surveying For Implementing Ring Road (Sharm  
Al- shekh)

62. Dualing , Develop , and Raise Efficiency of Eastern Desert  
Road (Qena- Luxor) Phase 2

63. Developing and Extension Al-moa'hda Road (Ismaliya -  
Gneva Suez)

64. Bus Station New Administrative Capital

65. Wave Barrier At Fish Farms (Port Said)



# Our Services

Geodetic  
Surveying

Topographic

Hydrographic  
Surveying

Cadastral  
Surveying

Mining  
Surveying

As Built  
survey

Photogrammetry

All  
Construction  
Surveying



# Our Equipments & Brands

helal\_abbouda  
photography

Global Positioning  
System

Total Station

Digital Level

Echo Sounder

3D Laser Scanner



Trimble

Leica

Sokkia

Topcon

Nikon



# Organization Chart

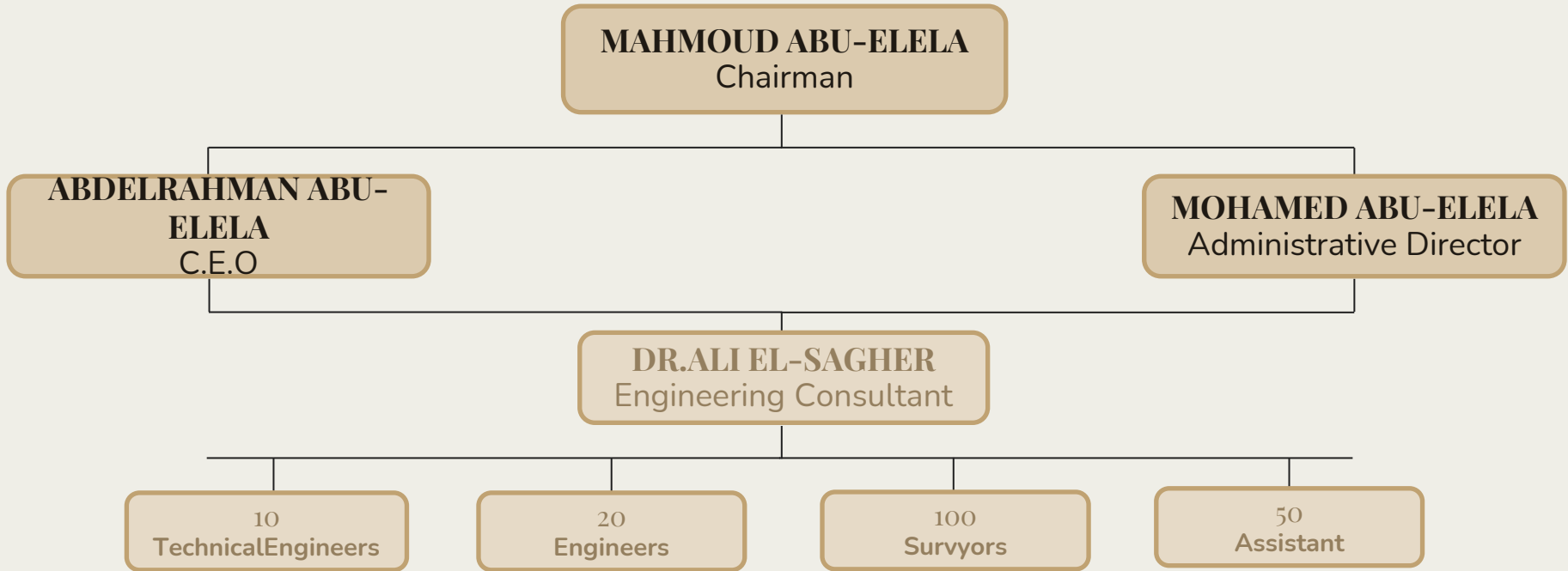



# Contact Information



+0235746300

+0235746400

+20-1222900222

+20-1010053333

+20-1050707737



[nfo@xyz-survey.com](mailto:nfo@xyz-survey.com)

[www.xyz-survey.com](http://www.xyz-survey.com)



18/Zakria AL-Heggawey/AL-Omranya/Giza

